Organigramm Kirchenamt
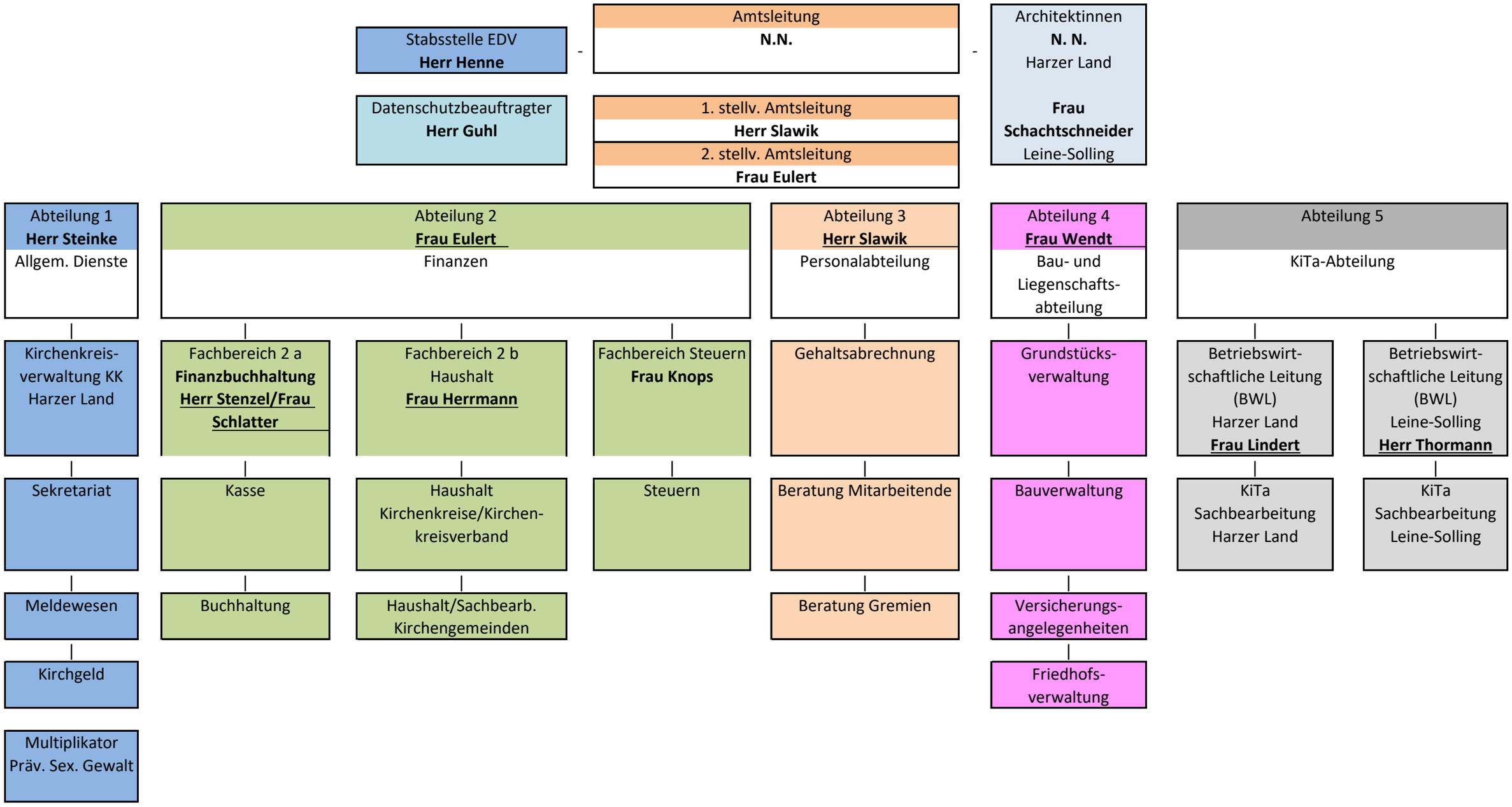
Stand: 01.10.25